



Food full circle.

INNOVATIVE & RELIABLE WASTE SOLUTIONS
FOR THE 21st CENTURY

HAULING & DISPOSAL ASSETS



- Rendering & Packer Collection Trucks
- Fleet of Long Haul Tractors
- 65 yard Dump Trailers
- 8,500 gallon Vacuum Tankers

- 3 million gallons of digestion capacity
- Equivalent to >80,000 tons of organics / year
- Top 3 largest farm-based digester in US



Food full circle.

HOW THE PROCESS WORKS



Food full circle.



DEPACKAGING CAPABILITIES



Food full circle.

A LOOK AT OUR COLLECTION SYSTEM



- 64-gallon totes designed for food waste collection
- Liner system to keep the totes clean
- Band to hold liners in place for service
- Wipe down & Replace liners at each service

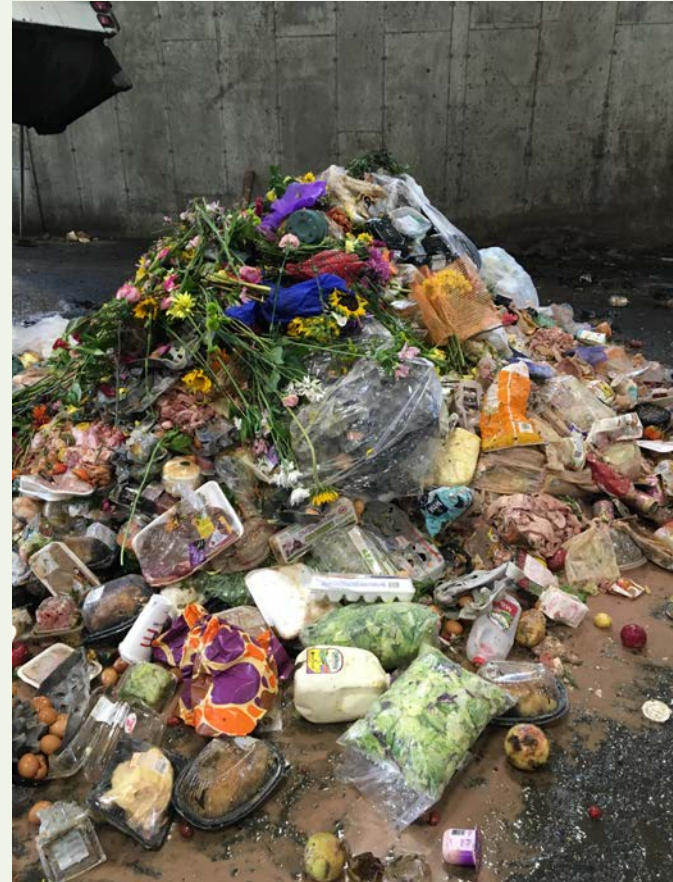

A mix of clean and packaged food waste

WE ACCEPT A BROAD RANGE OF WASTE PRODUCTS, IN ADDITION TO FOOD PREP SCRAPS:

- Paper napkins & towels
- Coffee grinds / filters
- Baking sheets for trays
- Raw dough
- Bones, fat, grease

- Removing these items from the dumpster reduces your trash volume and monthly bill.



Food full circle.



Can it go in the Agri-Cycle totes?

YES	NO
<ul style="list-style-type: none">• fruit and vegetable scraps• meat and fish scraps• dairy products (cheese, butter, milk, etc.)• bread, pasta, rice, grains• eggshells• coffee grounds and filters• soiled tea bags• jellies and sauces• fats, oils, greases• packaged food: damaged or outdated food products (solid, liquid, frozen) still in their packaging, including those made of metal, plastic, or cardboard. These include yogurt, milk, juice, canned vegetables, cereals and other perishables*	<ul style="list-style-type: none">• yard waste (leaves, grass clippings, etc.)• diapers• chemicals• cat litter, pet waste• personal hygiene products• facial tissues• medicines• styrofoam• rubber bands• latex gloves• glass• metals, plastics or cardboards that do not contain food products

*Packaging must have significant food volume in it. Any packaging with only an organic residue remaining should be washed and recycled if possible.



HOW OUR SERVICE WORKS

- Agri-Cycle provides weekly service (1x,2x)
- 64-gallon totes stored outside for service
- Kitchen staff uses smaller containers (with plastic liners) to consolidate organics and keep operation clean and convenient
- Staff brings bagged organics outside to Agri-Cycle totes in preparation for service
- Agri-Cycle empties totes full of bagged food waste and records data to be shared on a monthly basis



SOME OF OUR PARTNERS IN THE REGION



Food full circle.





Food full circle.

Greg Williams – Director of Sales

207.669.2457

greg@agricycleenergy.com

THANK YOU