



COUNTY COVID-19 IMPACT PLANNING REPORT

Franklin County, Maine (FIPS 23007)



POPULATION 65 AND OLDER

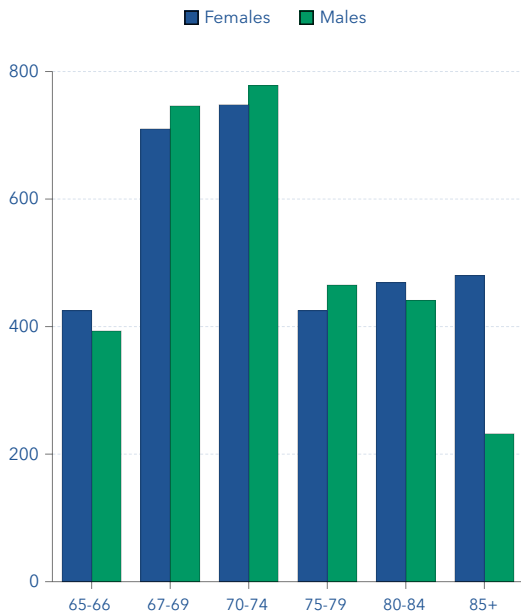

esri THE SCIENCE OF WHERE Source: Program Areas

LANGUAGE SPOKEN AT HOME BY AGE	5-17	18-64	65+	Total
English Only	3,968	17,762	6,172	27,902
Spanish	22	115	30	167
Speak English "very well"	22	72	12	106
English less than "very well"	0	43	18	61

<https://covid19.census.gov>

KEY FACTS

30,019 Total Population **11,817** Total Households **2.44** Average Household Size **46.0** Median Age **76.5%** Internet At Home

BUSINESSES



POVERTY

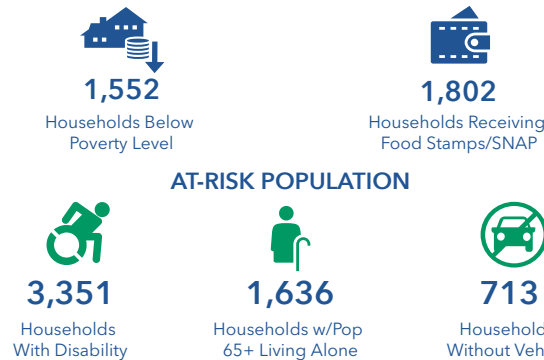

AT-RISK POPULATION

HEALTH INSURANCE COVERAGE BY AGE

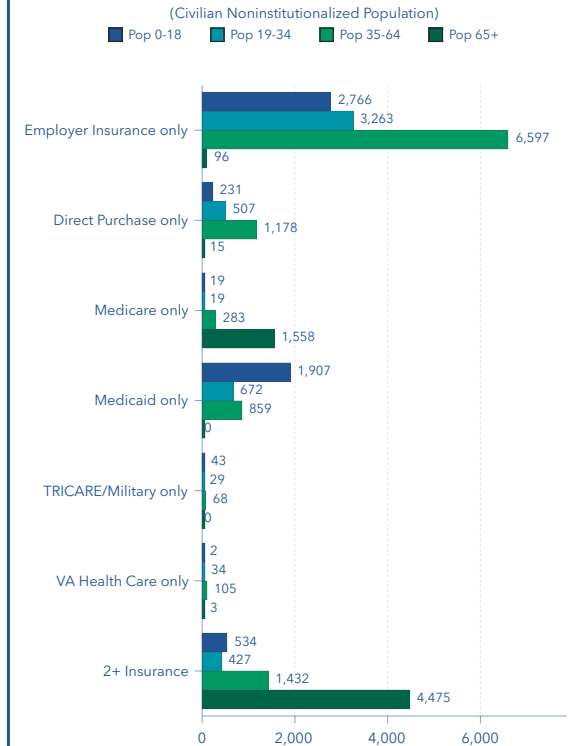

COUNTY COVID-19 IMPACT PLANNING REPORT

Franklin County, Maine (FIPS 23007)

KEY FACTS

30,019 Total Population **11,817** Total Households **2.44** Average Household Size **46.0** Median Age **76.5%** Internet At Home

Other Indo-European	36	240	109	385
Speak English "very well"	30	198	104	332
English less than "very well"	6	42	5	53
Asian-Pacific Island	41	93	1	135
Speak English "very well"	41	67	0	108
English less than "very well"	0	26	1	27
Other Languages	0	22	0	22
Speak English "very well"	0	22	0	22
English less than "very well"	0	0	0	0

HISPANIC ORIGIN AND RACE

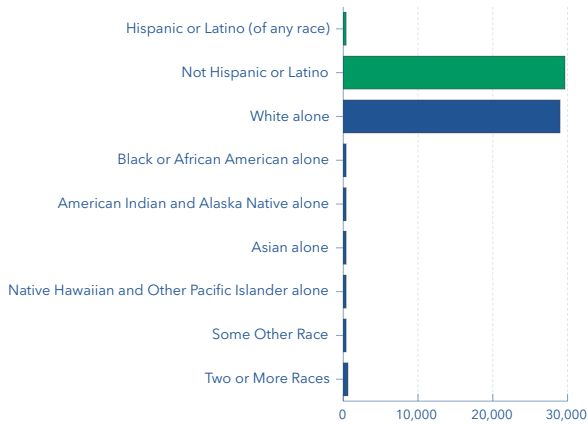

Source: Program Areas

POPULATION AND POVERTY STATUS **Total**

Population for whom Poverty Status is Determined	28,819
Income to Poverty Ratio <0.50	1,003
Income to Poverty Ratio 0.50-0.99	2,505
Income to Poverty Ratio 1.00-1.24	1,609
Income to Poverty Ratio 1.25-1.49	1,918
Income to Poverty Ratio 1.50-1.84	2,040
Income to Poverty Ratio 1.85-1.99	1,195
Income to Poverty Ratio 2.00+	18,549

POVERTY LEVELS **Total**

	Below	At or Above	Total
All Households	1,552	10,265	11,817
Married-Couple Family Households	262	5,776	6,038
Other Families Hhlds w/Male Householder	107	324	431
Other Families Hhlds w/Female Householder	221	781	1,002
Nonfamily Hhlds w/Male Householder	319	1,599	1,918
Nonfamily Hhlds w/Female Householder	643	1,785	2,428

OTHER POPULATION FACTS **Total**

Population Density (per square km)	6.8
Population in Dependent Age (under 18 and 65+)	11,787
Population 65+ Living in Group Quarters	142
Average Household Size of Owner-Occupied Unit	2.52
Average Household Size of Renter-Occupied Unit	2.17

SCHOOL ENROLLMENT (AGE 3 AND OVER)

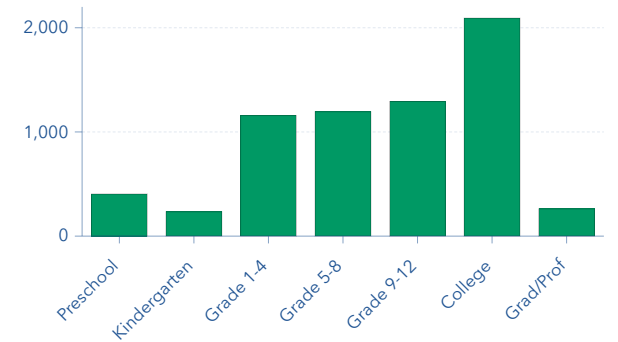

POPULATION WITH NO HEALTH INSURANCE BY AGE
(Civilian Noninstitutionalized Population)

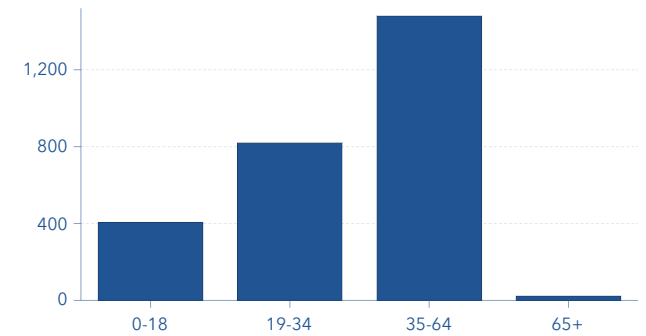

Version 3.0
January 04, 2021